

# USED EQUIPMENT FOR SALE



**HINT:** YOU CAN CLICK ON THE HEADINGS TO SEE MORE PHOTOS

12/07/2019

## EXCAVATORS



[HITACHI ZX17U-2](#)

Stock # HCM1MS00V00015272

2012 model, 2568 hours, comes with PG half hitch, 300/450 GP bucket, ripper, mud bucket, digger auger drive with 2 augers

PRICE: \$19,000 + GST



**SOLD PENDING**

[KUBOTA U17-3](#)

Stock # 41406

Good condition, 630 hours, 2014 model

PRICE: \$24,500 + GST



[EUROCOMACH ES95UR](#)

Stock # CR00064

2013 model, Good condition, 5600 hours, Offset boom, ROPS Cab, Bolt on pads, JB tilting quick hitch, 2 x E-stop, UHF, Battery isolator

PRICE: \$45,000 + GST



[KOBELCO SK70SR-1E](#)

Stock: YT04-07569

2005 model, 8350 hours, painted orange, C/W Hyd Hitch, GP Bucket, Mud Bucket, Vandal Covers, 55hp, 7 tonne operating weight capacity

PRICE: \$33,000 + GST



**SOLD PENDING**

[KOBELCO SK30SR-6](#)

Stock # PW15-50293

2014 model, good condition, 3350 hours, 300mm/450mm/1200mm buckets, Geith Auto Hitch, canopy model, service history with us, blade float, One owner operator form new

PRICE: \$32,000 + GST



[CAT 320B](#)

Stock # 5BR01528

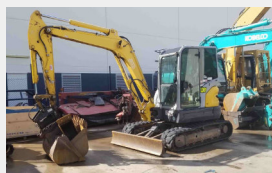

**SOLD PENDING**

**NEW HOLLAND E55BX**

Stock # PS0201940



[KOBELCO SK70SR-2](#)

Stock # YT06-19836



**WACKER NEUSON 28Z3**

Stock # WNCE1001JPAL00360







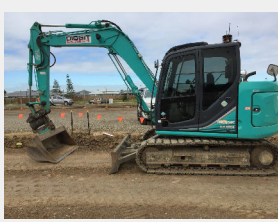

**SOLD PENDING**

[CAT 329D](#)

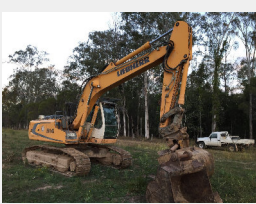
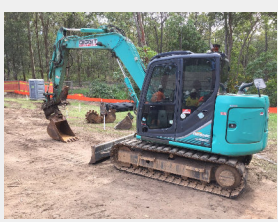
Stock # CAT0329DHYFW00298

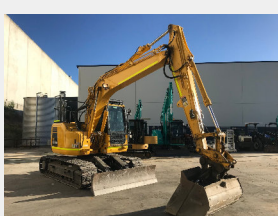
**HINT: YOU CAN CLICK ON THE HEADINGS TO SEE MORE PHOTOS**

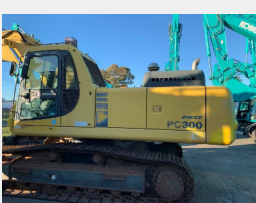
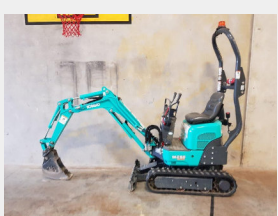
<p>1998 model, fair condition for hours, 11070 hours, ROPS external, trench and mud buckets, quick hitch</p>	<p>2015 model, Good condition, AC Cab, 3130 hours, Tilt hitch, 300/450/600mm GP Buckets, 1200mm Mud Bucket, ripper, new tracks fitted recently, full service history, recently serviced</p>	<p>2013 model, 6357 hours, knuckle boom, dozer blade, hyd hitch, 2 way hammer piping, a/c ROPS cabin, 300/450/600mm buckets, ripper, shaker bucket and mud bucket</p>	<p>2013 model, Good condition, 1750 hours, 300mm GP, Mud bucket, quick hitch, New tracks fitted recently,</p>	<p>Good condition, 8895 hours, 2011 model, a/c cabin, 520L fuel capacity, 202hp, 29 tonne operating weight</p>
<p><b>PRICE: \$46,000 + GST</b></p>	<p><b>PRICE: \$38,500 + GST</b></p>	<p><b>PRICE: \$45,000 + GST</b></p>	<p><b>PRICE: \$23,900 + GST</b></p>	<p><b>PRICE: \$100,000 + GST</b></p>
				
<p><a href="#"><u>SUMITOMO SH135XU-3B</u></a> Stock # SMT135X3K00SB7194</p>	<p><a href="#"><u>KOBELCO SK85MSR-3</u></a> Stock: LF07-05070</p>	<p><b>SOLD PENDING</b> <a href="#"><u>BOBCAT E45</u></a> Stock: AG3G11624</p>	<p><a href="#"><u>Liebherr 914C HD-SL</u></a> Stock: WLHZ1062JZC023187</p>	<p><a href="#"><u>KOBELCO SK85MSR-3</u></a> Stock: LF07-05088</p>
<p>Good condition, 7800 hours, Offset Boom, Dozer blade, Hyd quick hitch, GP dig Bucket and Mud bucket, hammer piping, rubber pads, hose burst valves, well maintained machine</p>	<p>2016 model, Good condition, 3891 hours, JB tilt hitch, buckets, doherly auto lock hitch, e-stops, UHF radio, battery isolator, AC cabin</p>	<p>Good condition, 3584 hours, 2011 model, JB auto lock hyd hitch, mud bucket, gummy gp bucket, quick hitch, ROPS model. Aux couplers</p>	<p>2008 model, Fair condition, 4829 hours, GP bucket, hydraulic quick hitch, extra track guards, two new pumps</p>	<p>2016 model, good condition, 3586 hours, JB tilt hitch, buckets, doherly auto lock hitch, e-stops, UHF radio, battery isolator, AC cabin</p>
<p><b>PRICE: \$62,000 + GST</b></p>	<p><b>PRICE: \$80,000 +GST</b></p>	<p><b>PRICE: \$26,000 + GST</b></p>	<p><b>PRICE: \$60,000 + GST</b></p>	<p><b>PRICE: \$80,000 + GST</b></p>
				
<p><a href="#"><u>KOBELCO SK85MSR-3</u></a> Stock: LF07-05067</p>	<p><a href="#"><u>KOMATSU PC138US-8</u></a> Stock: KMTPC189L01031294</p>	<p><a href="#"><u>KOMATSU PC200-7</u></a> Stock: 203903</p>	<p><a href="#"><u>KOMATSU PC300-6</u></a> Stock: 33711</p>	<p><a href="#"><u>KOBELCO SK008</u></a> Stock: PT07-03655</p>
<p>2016 model, Good condition, 3790 hours, JB tilt hitch, buckets, doherly auto lock hitch, e-stops, UHF radio, battery isolator, AC cabin</p>	<p>2013 model, Good condition, 5254 hours, Auto lock hitch, tilt mud bucket, estops, craning valves, UHF radio, Air Con, Handrails</p>	<p>2004 model, 11380 hours, hyd hitch, mud bucket, 900mm GP, 400mm GP, hand rails, vandal covers</p>	<p>2000 model, 13140 hours, hyd hitch, gummy bucket, 30 tonne excavator</p>	<p>2017 model, excellent condition, 325 hours, comes with buckets, OHS fitted, half hitch, track height adjustable and expandable, quick couplers on hammer lines</p>
<p><b>PRICE: \$78,000 + GST</b></p>	<p><b>PRICE: \$90,000 + GST</b></p>	<p><b>PRICE: \$65,000 +GST</b></p>	<p><b>PRICE: \$50,000 + GST</b></p>	

**HINT:** YOU CAN CLICK ON THE **HEADINGS** TO SEE MORE PHOTOS

## TRACK LOADERS



### [TEREX PT50](#)

Stock #  
ASVPT050PDWS03542

3407 hours, AC cabin,  
60hp,

**PRICE: \$39,500 + GST**



### [TEREX PT50](#)

Stock #  
ASVPT050TDWS03474

2011 model, 2677  
hours, Norm tilting 4 in  
1 bucket, 60hp, 2.8t  
operating weight

**PRICE: \$35,000 + GST**



### [NEW HOLLAND C232](#)

Stock #

2018 model, Excellent  
condition, originally  
delivered in Jan 2019,  
4in1 bucket with 3 edges  
and teeth, 82hp

**PRICE: \$82,000 + GST**



### [TEREX PT60](#)

Stock #  
ASVPT060L3WS03403

2013 model, 2230 hours,  
2 speed, 60hp, 4in1  
bucket, one owner  
operator, workshop  
checked

**PRICE: \$34,500 + GST**



### **SOLD PENDING**

### [CATERPILLAR 257D](#)

Stock#  
CAT0257DCEZW00984-074

2015 model, excellent  
condition, 1419 hours,  
brand new rubber tracks,  
open canopy, norm 4 in 1  
bucket

**PRICE: \$46,500 + GST**



### [TEREX PT50T](#)

Stock #  
ASVPT50TC6WS00414

2016 model, 1650  
hours, Good condition,  
Air con cab, near new  
tracks, rear counter  
weight, mech  
suspension seat, 4in1  
bucket, 3 bolt on edges

**PRICE: \$47,300 + GST**



### [TEREX PT80](#)

Stock # DTL01437-025

2010 model, Good  
condition, 1847 hours,  
A/C cab, Tracks 70%  
remaining, serviced  
regularly

**PRICE: \$57,000 + GST**



### [CAT 259B3](#)

Stock #  
CAT0259BCYYZ03740

2012 model, 1670 hours,  
good condition, Norm  
4in1 bucket, A/C cab,  
Operates well, 74hp

**PRICE: \$42,000 +GST**



### [TEREX PT50](#)

Stock #  
PT050TJ3WS00141

Excellent condition, 2014  
model, 2700 hours,  
50hp, comes with  
bucket, AM/FM Radio,  
new tracks fitted  
recently, One owner  
operator from new

**PRICE: \$49,000 + GST**

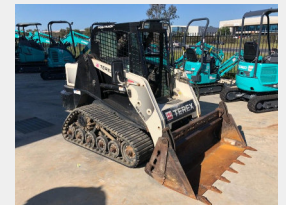

### [TEREX PT60](#)

Stock #

Good condition, 3930  
hours, own owner  
operator, undercarriage  
excellent condition,  
Norm 4in1 bucket, side  
window kit, 60hp  
machine

**PRICE: \$29,500 + GST**

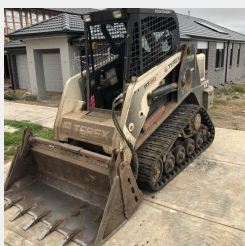

### [TEREX PT50](#)

Stock #  
ASVPT50TA5WS00292

2015 model, 1816  
hours, Good condition,  
full service history, 4in1  
bucket in good  
condition, tracks 50%

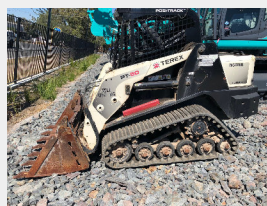

### [TEREX PT50](#)

Stock #  
ASVPT50TA5WS00275

1465 hours, open cab,  
one owner from new,  
new track fitted,  
serviced by melbourne  
tractors, new paint  
work, 50hp, 4 cylinders,



### **SOLD PENDING**

### [TEREX PT50](#)

Stock #  
ASVPT50TE5WS00345

2016 model, 1417 hours,  
full service history with  
Melbourne Tractors,  
comes with 4in1 bucket



### [TEREX PT60](#)

Stock #  
ASVPT060H5WS03714

2015 model, 2874 hours,  
comes with new tracks,  
no bucket included,  
60hp

















### [TEREX PT50T](#)



Stock #  
ASVPT50TK4WS00222

2015 model, 2550 hours,  
Canopy model, Norm  
4in1 bucket, 3 bolt on  
edges



**HINT: YOU CAN CLICK ON THE HEADINGS TO SEE MORE PHOTOS**

life remaining, ROPS model, Full OH&S fitted	2818kg operating weight			
<b>PRICE: \$42,000 + GST</b>	<b>PRICE: \$48,500 + GST</b>	<b>PRICE: \$43,000 + GST</b>	<b>PRICE: \$35,000 + GST</b>	<b>PRICE: \$33,500 + GST</b>
				
<b>SOLD PENDING</b>	<a href="#"><u>TEREX PT50T</u></a>	<b>SOLD PENDING</b>	<a href="#"><u>NEW HOLLAND C238</u></a>	<a href="#"><u>TEREX PT60</u></a>
<b>CAT 257D</b>	Stock # ASVPT50TC5WS00346	<a href="#"><u>TEREX PT30</u></a>	Stock # NGM421900	Stock # ASVPT060VDWS03139
Stock # CAT0257DHFMR00360		Stock # ASVPT030K6WS07016		
2016 model, Excellent condition, 2820 hours, hyd tilt hitch, norm 4in1 bucket, A/C cab, Posi style undercarriage, new rollers, new tracks	2016 model, Good condition, 1834 hours, serviced by Melbourne Tractors, comes with bucket, new tracks to be fitted	2016 model, Excellent condition, 870 hours, digga 4in1 bucket with teeth, 65% track life remaining, full service history with Melbourne Tractors, all OHS fitted and working	Excellent condition, 2016 model, air con cab, norm tilting 4in1 bucket, new tracks fitted, UHF radio, rear camera	2012 model, 2922 hours, one owner operator, ROPS cabin, 2 Speed travel, Undercarriage refurbished, 60% track life remaining, 4in1 bucket
<b>PRICE: \$49,000 + GST</b>	<b>PRICE: \$40,500 + GST</b>	<b>PRICE: \$43,500 + GST</b>	<b>PRICE: \$78,000 + GST</b>	<b>PRICE: \$39,000 + GST</b>
				
<b>SOLD PENDING</b>	<a href="#"><u>TEREX R265T</u></a>	<a href="#"><u>TEREX PT50T</u></a>	<a href="#"><u>TEREX PT50</u></a>	<a href="#"><u>TEREX PT60</u></a>
<a href="#"><u>TEREX PT50T</u></a>	Stock # ASVR265TC6WS00284	Stock # ASVPT50TJ4WS00220	Stock # ASVPT050C3WS03715	Stock # ASVPT060CDWS02936
Stock # ASVPT50TK5WS00237				
2015 model, 2040 hours, good condition, 4in1 bucket, canopy model, bolt on edge, 60hp	2016 model, good condition, 500 hours, Balance of new warranty remaining, VGC 4in1 Bucket, hydraulic quick hitch, suit new buyer	2015 model, Good condition, 3155 hours, Norm 4in1 bucket with triple BOCE to front/rear/dozer, new tracks to be fitted	2014 model, 2200 hours, comes with 4in1 bucket, 50hp, 2812kg operating weight, 51.9L fuel capacity	2011 model, 2478 hours, Fitted with Norm 4 in 1 bucket with teeth, 60hp, 2880kg operating weight
<b>PRICE: \$38,500 + GST</b>	<b>PRICE: \$80,000 + GST</b>	<b>PRICE: \$33,500 + GST</b>	<b>PRICE: \$29,500 + GST</b>	<b>PRICE: \$42,000 + GST</b>
				
<a href="#"><u>TEREX PT50</u></a>	<a href="#"><u>TEREX PT50</u></a>	<b>SOLD PENDING</b>	<a href="#"><u>TEREX PT60</u></a>	<a href="#"><u>Terex PT30</u></a>
Stock # ASVPT50TP5WS00284	Stock # ASVPT50TT5WS00302	<a href="#"><u>TEREX PT30</u></a>	Stock # ASVPT060C6WS03739	Stock: ASVPT030CDWS05730

**HINT: YOU CAN CLICK ON THE HEADINGS TO SEE MORE PHOTOS**

		Stock # ASVPT030T5WS06914		
2015 model, 1605 hours, comes with 4in1 bucket, new tracks will be fitted, full service history with Melbourne Tractors	2015 model, 1396 hours, comes with 4in1bucket, new tracks will be fitted, full service history	2015 model, Good condition, 1300 hours, Comes with Norm 4in1 bucket, 33hp	2016 model, 2000 hours, good condition, Owner operator, full service history with Melb Tractors, 4in1 bucket, New tracks fitted, AM/FM radio, UHF Radio, E-stops, AC cabin, Mirrors with additional lights, reversing camera, reversing warning alarm, counter weight	2012 model, 1675 hours, Good condition, Open Canopy, new Bucket fitted
<b>PRICE: \$42,000 + GST</b>	<b>PRICE: \$43,000 + GST</b>	<b>PRICE: \$35,000 + GST</b>	<b>PRICE: \$49,500 + GST</b>	<b>PRICE: \$33,500 + GST</b>
				
<a href="#"><u>TEREX PT30</u></a>	<a href="#"><u>KUBOTA SVL 75-2</u></a>			
Stock #	Stock # 35179			
2015 model, good condition, 2100 hours, 4in1 bucket with teeth, tracks 70% life remaining, OHS fitted, Service history with Melbourne Tractors	2017 model, Excellent condition, 1450 hours, 4in1 bucket, hyd hitch, full service history, rear camera, 2-Speed, UHF radio, Stereo, new tracks to be fitted			
<b>PRICE: \$29,900 + GST</b>	<b>PRICE: \$50,000 + GST</b>			

**SKIDSTEER LOADERS & BACKHOES**

				
<b>SOLD PENDING</b>	<a href="#"><u>CASE 430</u></a>	<a href="#"><u>BOBCAT S185</u></a>		
<a href="#"><u>CAT 236B3</u></a>	Stock # N7M462746	Stock: A3L944822		
Stock # CAT0236BPA9H02418				
2012 model, Excellent condition, 253 hours, Comes with Norm 4in1 bucket, 2 speed, hydraulic locking hitch, 75hp	2008 model, Good condition, 4in1 bucket, recently serviced, 4600 hours	2012 model, 2950 hours, Enclosed cabin, mechanical hand & foot controls, Daiken 4in1 bucket with teeth, Air Con, AM/FM radio		
<b>PRICE: \$49,000 + GST</b>	<b>PRICE: \$19,500 + GST</b>	<b>PRICE: \$26,500 + GST</b>		

**HINT: YOU CAN CLICK ON THE HEADINGS TO SEE MORE PHOTOS**

## OTHER



### **KOBELCO BUCKETS**

Stock #: KOBBUCK

Range of new genuine Kobelco buckets in stock including SK135SR-2, SK85MSR-3, SK200-8, SK250-8 GP buckets.

**PRICE: FROM \$1500 + GST**

### **CAT D6KXL DOZER**

Stock #  
CAT00D6KHFBH00870

Excellent condition, 2008 model, 2300 hours, 6 way blade, rear rippers, ROPS/FOPS model, bush guarding

**PRICE: \$220,000 + GST**

**SOLD PENDING**

### **BOBCAT MULCHER**

Stock: ANR500303

Good condition, 2013 model, 100 hours, pressure gauge on top of mulcher, fixed teeth, comes with bullet proof door

**PRICE: \$20,000 + GST**

## AGRICULTURE



**SOLD PENDING**

### **NEW HOLLAND RB150 ROUND BALER**

Stock # 754968049

2014 model, excellent condition, 6500 hours, as new condition

**PRICE: \$45,000 + GST**

### **NEW HOLLAND T7030**

Stock: Z8BG11516

Exc cond, 2008 modl, 3555 hrs, 167hp, FEL, Cab suspension, Front axel suspension, 112" Rear bar axle, 4xRear remotes @ 120L/min, Front 480/70R30 & Rear 580/70R42 Wheels - 80%, Full pw shft, 50kph Transmission

**PRICE: \$110,000 + GST**

**SOLD PENDING**

### **KUBOTA 9540D**

Stock # 66520

Excellent condition, 2009 model, 3840 hours, AMFM radio, UHF radio, 2 rear remotes, loader frame, tyres replaced recently

**PRICE: \$40,000 + GST**

### **NEW HOLLAND BR7070**

Stock #CASE

2011 model, 6x4 super feed II baler, always shedded, paddock ready, approx 22,000 bales

**PRICE: \$40,000 + GST**

**SOLD PENDING**

### **CASE PUMA 165 CVX**

Stock: ZABH52256

2011 model, excellent condition, 165hp CVT Transmission, Front & Cabin Suspension, 50kmh road speed, RTK Auto Steer, Pro 600 Screen, highly sort after model

**PRICE: \$112,000 + GST**

**HINT: YOU CAN CLICK ON THE HEADINGS TO SEE MORE PHOTOS**



**[JOHN SHEARER 33 RUN TRASH DRILL](#)**

Stock # 166392

Good condition, 6 Row machine, tyne spaced over 4 rows, Sowing tynes only, 2 row finger tyne harrows, well maintained

**PRICE: \$22,000 + GST**



**[JOHN DEERE 3320 & Loader](#)**

Stock #LV3320H600673

2010, 934hrs, JD 3CX Loader and GP bucket, Turf tyres, Pallet forks, rear PTO, FWA, drives and operates fins

**PRICE \$21,500 + GST**



**[JLLGI 6M SPEED DISCS](#)**

Stock # 1602021

2016 model, 6m speed tiller with disc roller, can be dismantled to operate as a linkage tiller, great condition

**PRICE \$36,000 + GST**



**[CASE JX1080U RWD](#)**

Stock # HJT111581

2008, 80hp, 3500hrs, air con and heated cabin, 3 point linkage, 540/1000rpm PTO, power steering, 2 sets of remotes

**PRICE \$33,000 + GST**



**[KUHN FC4000 MOWER CONDITIONER](#)**

Stock # C0320

4M Cut, Kuhn rubber rollers, 2 pt hitch, Center pull, excellent condition, local delivery available.

**\$30,000 + GST**



**[NEW HOLLAND T5040 & LOADER](#)**

Stock # T5040

2600hrs, 85hp, air con, 12 x 12 trans has fwd rev shuttle, wet clutch, 2 rear remotes 540/1000 rpm PTO speeds, AP38 FEL

**PRICE \$44,000 + GST**



**[NEW HOLLAND BR7070 ROUND BALER](#)**

Stock # Y8N037010

2008 Model, 19,100 baler, net wrap. 6x4 variable chamber, endless belts, rotor feed, New Holland reliability and performance.

**PRICE \$28,000 + GST**



**[NEW HOLLAND 313 MOWER CONDITIONER](#)**

Stock # YGN260650

2016 Model, excellent condition, 4m cut, steel roller, center pull, 2 PT hitch, modular cutter bar. NH mow max cutter bar, shock pro hubs

**PRICE \$37,500 + GST**



**[NEW HOLLAND 575 SMALL SQUARE BALER](#)**

Stock # els575

Always shedded, 1 owner from new, serviced.

**PRICE \$28,500 + GST**



**[JOHN SHEARER TRASH CULTI DRILL](#)**

Stock # exval

John Shearer 33, 6 row machine, tynes spaced over back 4 rows, sowing tynes only, in very good condition, been shedded, 2 row finger tyne harrows. Build date 12/05/95

**PRICE \$22,000 + GST**

**HINT: YOU CAN CLICK ON THE HEADINGS TO SEE MORE PHOTOS**



**HARDI COMMANDER BOOM SPRAY**

Stock # 7036gal

7000L, 36m steel force boom, Norac auto height controller with hand grip, triplet nozzle bodies, Rinex auto section system - 520 tyres - Selling as traded

**PRICE \$50,000 + GST**



**HARDI COMMANDER BOOM SPRAY**

Stock # 5030fras

Trailing model with 5000L tank and 30m boom, hydraulic drive, good tyres with mud guards

**PRICE \$55,000 + GST**



**CASE SBX540 SMALL SQUARE BALER**

Stock # els0219

1 Owner from new, always shedded and serviced.

**PRICE \$28,500 + GST**



**CLAAS VARIAN 180 ROUND BALER**

Stock # 4902144

6x4 Variable chamber, belt baler with knives, approx 15,000 bales, popular baler, great value, sold in as traded condition

**PRICE \$10,000 + GST**



**MASSEY FERGUSAN 9895 COMBINE HARVESTER**

Stock # HTC8240

9895 Claas 8 header. Single 900 front tyres, Hydro rotor, 4 speed transmission, 425hp CAT C13 engine, 2009 build and only 2000 engine hrs. Brand new radiator, reco rotor gearbox. comes with MF 5100 36ft Draper front & 16ft Canola front

**PRICE \$150,000 +GST**



**ACDON 1052 LINKAGE WINDROWER**

Stock # CCC0011205

Good condition, 21ft Windrowing draper front, tractor linkage connection inc, draper mats and knife in great condition, PTO drive motor for hydraulics, sprayer boom for tractor mounted tank

**PRICE \$28,000 + GST**



**FORD 8240 TRACTOR**

Stock # heck

1995 Model Ford 8240, 4WD cab tractor, 6 cylinder engine, 100 PTO horse power, diff lock, rear 3PL and drawbar, 3 X rear remotes, 540/1000rpm PTO speeds 16 x 16 transmission with wet clutch, AC and heat cabin

**PRICE \$17,000 + GST**



**DEUTZ TTV610 4WD TRACTOR**

Stock # WSX1420400LD10761

Agritron 2013 model, 4WD with diff lock, A/C & heated cabin, 157hp with IVT Transmission, drawbar, 540/1000rpm PTO, front suspension, 650/65R38 & 540/65R28 tyres all at 80% 4x remotes, front weights, very tidy tractor

**PRICE \$65,000 + GST**



**FORD 7700 TRACTOR**

Stock # dalton

Showing 7500hrs, 2WD, drawbar & linkage

**PRICE \$12,000 + GST**



**NEW HOLLAND BR750A**

Stock # Y7N031962

2009 New Holland round baler, good condition, 20,000 balers, crop cutter, selling as traded, grab a bargain

**PRICE \$14,000 + GST**



**HINT: YOU CAN CLICK ON THE HEADINGS TO SEE MORE PHOTOS**



**[NEW HOLLAND RB180RC](#)**

Stock # 794974004

2015 Model, 19,000 bales, very good condition, rotor cutter, serviced and paddock ready

**PRICE \$ 38,000 + GST**

**[CASE DHX251 25FT DRAPER FRONT](#)**

Stock # DEH0001578

25FT, draper front with tyne reel, left & right side shift, hydraulic lift & fore/aft reel control, mats last another season, Leith comb trailer with drawbar quick connect

**PRICE \$20,000 + GST**

**[NEW HOLLAND T7030 TRACTOR](#)**

Stock # Z8BG11516

2008 Model, excellent tractor, 3555hrs, 167hp, Challenge FEL, full power shift 50kph transmission, 4 rear remotes @120L/min, front axle suspension, cabin suspension

**PRICE \$110,000 + GST**

**CONTACT US**

**SOMERTON**

110 HUME HIGHWAY  
SOMERTON  
VIC 3062

P: (03) 9303 5777

**Ken Bennett**

Managing Director  
0403 250 942

**Matt Thorne**

VIC General Manager  
0418 885 760

**Shaun Pollard**

Sales Representative  
0428 149 159

**Simon Gillespie**

Sales Representative  
0428 804 309

**Steve Bennett**

Attachments Sales Rep  
0408 587 227

**Matt Peeler**

Agriculture Sales Rep  
0428 927 911

**DANDENONG**

93-95 MONASH DRIVE  
DANDENONG SOUTH  
VIC 3175

P: (03) 9799 4777

**Dale McKenna**

Sales Representative  
0439 374 243

**BALLARAT**

155 LEARMONTH STREET  
BALLARAT  
VIC 3350

P: (03) 5334 2444

F: (03) 5334 2198

**Mark Henry**

Sales Representative  
0438 303 657

**Sam Risbey**

Agriculture Sales Manager  
0431 794 117

**Will de Fegley**

Agriculture Sales Rep

**BRISBANE**

537 BOUNDARY ROAD  
DARRA  
QLD 4076

P: (07) 3217 0630

**Kane Bennett**

QLD General Manager  
0439 902 319

**Aaron Lubbers**

Agriculture Sales  
Representative  
0409 099 191

**Tim Parker**

Sales Representative  
0447 733 132

**Drago Leskarac**

Sales Representative  
0400 293 954

**Marco Marabini**

Sales Representative  
0436 662 316

**TERANG**

6703 PRINCES HIGHWAY  
TERANG  
VIC 3264

**Bryan Pitman**

Branch Manager  
0438 317 514

**Richard Rea**

Sales Representative  
0438 354 698

**Shaun Keast**

Sales Representative  
0455 296 886

**HINT:** YOU CAN CLICK ON THE HEADINGS TO SEE MORE PHOTOS

0467 070 783